

Floor Plan

BRICKS.
ESTATE AGENTS

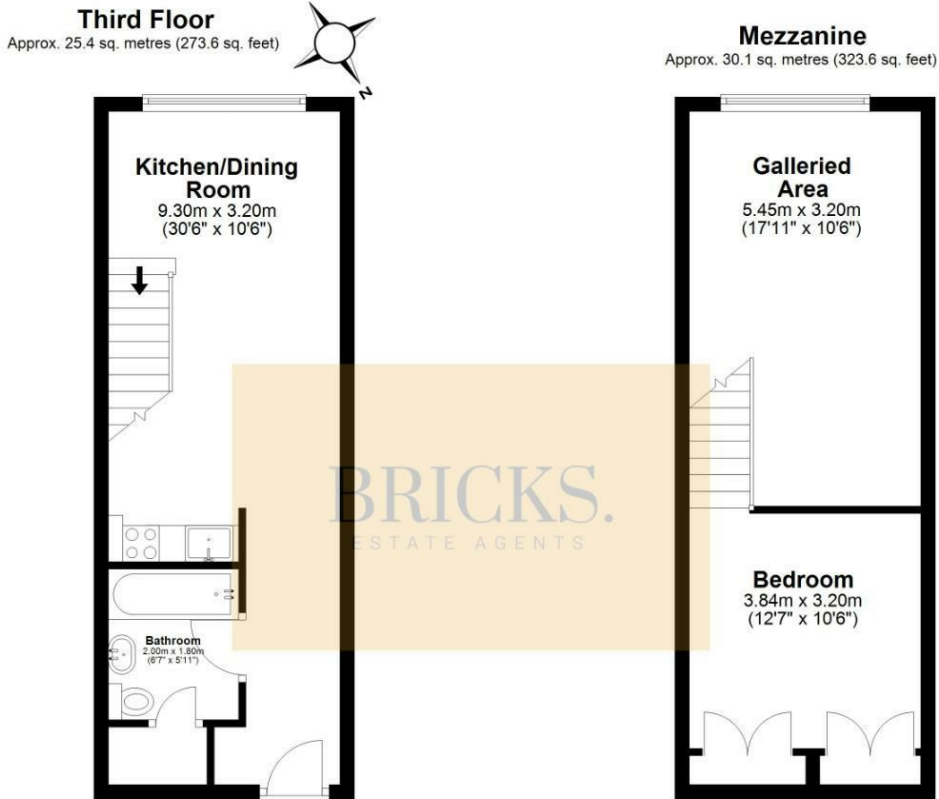

Total area: approx. 55.5 sq. metres (597.2 sq. feet)

All measurements have been taken as a guide to prospective buyers only and are not precise. This plan is for illustrative purposes only and no responsibility for any error, omission or misstatement. The services, systems and appliances shown have not been tested and no guarantee as to their operability or efficiency can be given. Measurements may have been taken from the widest area and may include wardrobe/cupboard space. No guarantee is given to any measurements including total areas. Buyers are advised to take their own measurements.

Processed using the free version of [WinCC](#) software. The paid version does not add this mark.

Manhattan Building



£1,800 Per month

These particulars, whilst believed to be accurate are set out as a general outline only for guidance and do not constitute any part of an offer or contract. Intending purchasers should not rely on them as statements of representation of fact, but must satisfy themselves by inspection or otherwise as to their accuracy. No person in this firms employment has the authority to make or give any representation or warranty in respect of the property.

Contact Us

- 0203 634 9998
- hello@bricksestateagents.co.uk
- 186 Queens Road, Buckhurst Hill, Essex, IG9 5BD

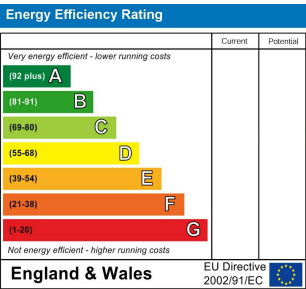

Flat 362 Manhattan Building, 60, Bow
London, E3 2UL

Bricks Estate Agents Proudly presents this quirky & unique mezzanine New York style apartment. Nestled within the vibrant neighbourhood of Bow, this one-bedroom top-floor mezzanine-style apartment offers a truly unique living experience in this stunning converted matchstick factory, Bow Quarter. With a perfect blend of industrial aesthetics and modern comforts, this residence stands as a testament to the rich history of its surroundings.

Flat 362 Manhattan Building, 60, Bow London, E3 2UL



- One Bedroom Mezzanine Loft Style Apartment
- Skyline Views of the Urban Landscape of East London
- In-door Swimming Pool
- On-sight Convenience Store & Postal Room
- 0.3 Miles to Bow Road Station (District/Hammersmith and City)
- Council Tax Band C - Tower Hamlets
- 24hr On-Site Concierge
- Landscaped Gardens & Stunning Fountains
- 0.2 Miles to Bow Church Station (DLR)
- Open Plan Kitchen/Lounge/Dining Room

Kitchen / Dining / Living Room
30'6" x 10'5" (9.30 x 3.20)

Bathroom
6'6" x 5'10" (2.00 x 1.80)

Master Bedroom
12'7" x 10'5" (3.84 x 3.20)

Galleried Area
17'10" x 10'5" (5.45 x 3.20)

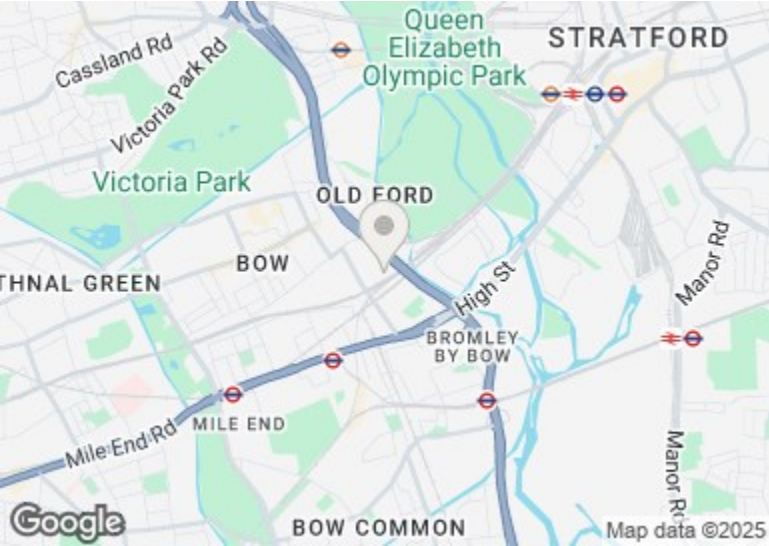
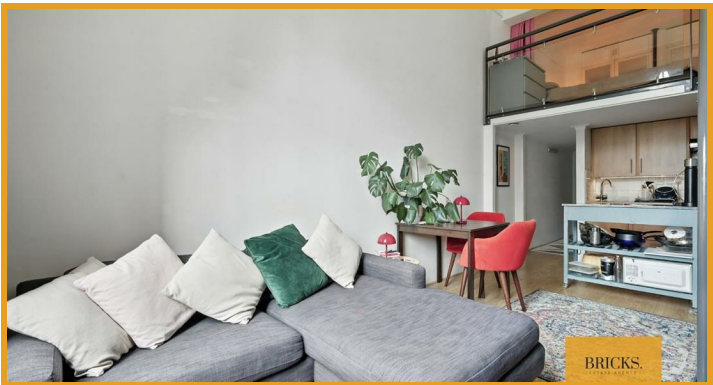

Directions

BRICKS.
ESTATE AGENTS